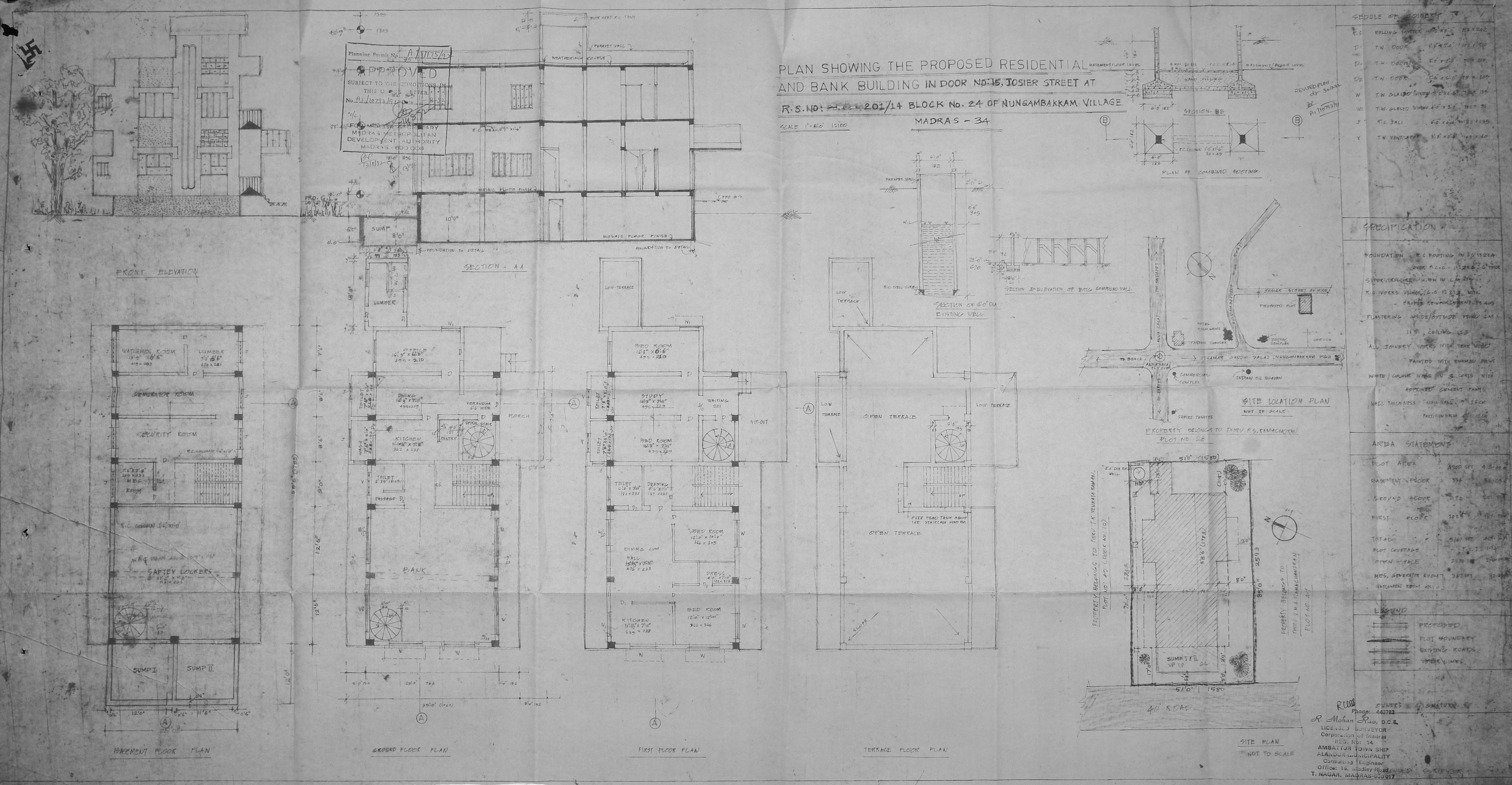
PLAN SHOWING THE PROPOSED RESIDENTIAL AND BANK BUILDING IN DOOR NO. 15, JOSIER STREET AT
R.S. NO: 201/14 BLOCK No. 24 OF NUNGAMBAKKAM VILLAGE
MADRAS - 34
SCALE 1" = 8'-0" 1:100
Planning Permit No. A/V/175/92
APPROVED
SUBJECT TO THE CONDITIONS IN THIS OFFICE LETTER
FOR MEMBER SECRETARY
MADRAS METROPOLITAN DEVELOPMENT AUTHORITY
MADRAS - 600 008
FRONT ELEVATION
SECTION - AA
SECTION OF 6'-0" DIA EXISTING WELL
SECTION & ELEVATION OF BATTG COMPOUND WALL
SECTION - BB
PLAN OF COMBINED FOOTING
SITE LOCATION PLAN
NOT TO SCALE
PROPERTY BELONGS TO THIRU P.S. RAMACHANDRAN PLOT NO. 28
BASEMENT FLOOR PLAN
GROUND FLOOR PLAN
FIRST FLOOR PLAN
TERRACE FLOOR PLAN
SITE PLAN
NOT TO SCALE
40' ROAD
SUMP I
SUMP II
GENERATOR ROOM
SECURITY ROOM
SAFTEY LOCKERS
BANK
OPEN TERRACE
SEDULE OF JOINERY
SPECIFICATION
AREA STATEMENT
LEGEND
PROPOSED
PLOT BOUNDARY
EXISTING ROADS
SEWER LINES
OWNER'S SIGNATURE
R. Mohan Rao, D.C.E.
LICENSED SURVEYOR
Corporation of Madras
REG. No: 14
AMBATTUR TOWN SHIP
ALANDUR MUNICIPALITY
Consulting Engineer
Office: 15, Medley Road
T. NAGAR, MADRAS-600 017